

# SOC24 Program of Activities

The following are available for the duration of the camping trip:

- Personal Prayer Time in Our Lady of the Way Chapel or at OLOW Shrine (*see Site Map provided*). Note that the Blessed Sacrament will be present in the chapel following Saturday morning Mass.
- Self-guided Bushwalks (*see Site Map provided*)
- Creation Craft Activities (*Creation Craft Area*)
- Sport and Lawn Games (*Oval + Lawn Area*)

Communal prayer times will include a mix of opportunities to allow adults and children to pray together as well as separately.

## Friday, October 4 (Feast of Saint Francis)

Arrive from 1 pm to settle in and set up camp.

For the remainder of Friday, relax! Enjoy personal prayer in the chapel, a walk or quiet time in the bush, craft activities, a good book, sport or lawn games and time together. Children are also encouraged to collect sticks for the campfire (including some long sticks for roasting marshmallows!), help others to set up camp and assist with preparing the sacred space.

1.00 pm	Campground Access Available	
5.30 pm	Suggested Dinner Time	(Campfire / BBQ Area)
7 pm	Opening Prayer Session: <i>Restlessness in a fallen world</i>	(Campfire / Gathering Space)

## Saturday, October 5

7 am	Mass	(Chapel)
Before 9 am	Suggested Breakfast Time	
9.30 am	Morning Prayer Session: <i>People of Hope</i>	(Campfire / Gathering Space)
10.30 am	Suggested Morning Tea Time	
11.15 am	Pilgrimage Walk to Our Lady of the Way Shrine	(meet at BBQ Area)
11.45 am	Rosary at the Shrine	(OLOW Shrine)
12.45 pm	Suggested Lunch Time	

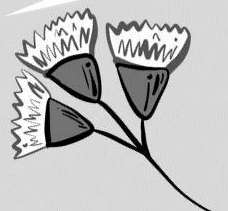

1.30 pm	Sports + Games Afternoon	(Oval)
3.00 pm	Suggested Afternoon Tea Time	
3.30 pm	Damper cooking	(Campfire)
3.30 – 5 pm	<i>Reconciliation available</i>	(OLOW Chapel)
5.30 pm	Suggested Dinner Time	(Campfire / BBQ Area)
7 pm	Prayer + Adoration Evening	(Gathering Space)
8.00 pm	Suggested Supper / Marshmallows	(Campfire)
8.30 pm	Star Gazing	(Oval)

8.30 pm – 8.30 am *Overnight Adoration* (OLOW Chapel)  
*Adoration sign-up sheet will be available in the BBQ Area from Friday night onwards.*

### Sunday, October 6

Before 9.00 am	Suggested Breakfast Time	
9.30 am	Morning Prayer Session: <i>Living in the Kingdom</i>	(Campfire / Gathering Space)
10.30 am	Suggested Morning Tea Time	
11.30 am	Sunday (Closing) Mass	(OLOW Chapel)

*The structured part of the Season of Creation Camping Trip concludes with Sunday Mass. You are welcome to stay on for Sunday afternoon and Monday morning for a relaxed time together.*

12.45 pm	Suggested Lunch Time	
2.15 pm	Bush walk	(meet at BBQ Area)
5.30 pm	Suggested Dinner Time	(Campfire / BBQ)
7.00 pm	NRL Grand Final	(Oval)

### Monday, October 7

1.00 pm	All campers to be off-site	
---------	----------------------------	--

Season of  Creation Camping Trip

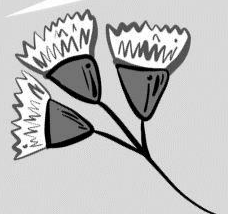



Season of *Creation* Camping Trip

